

Westmoreland COY

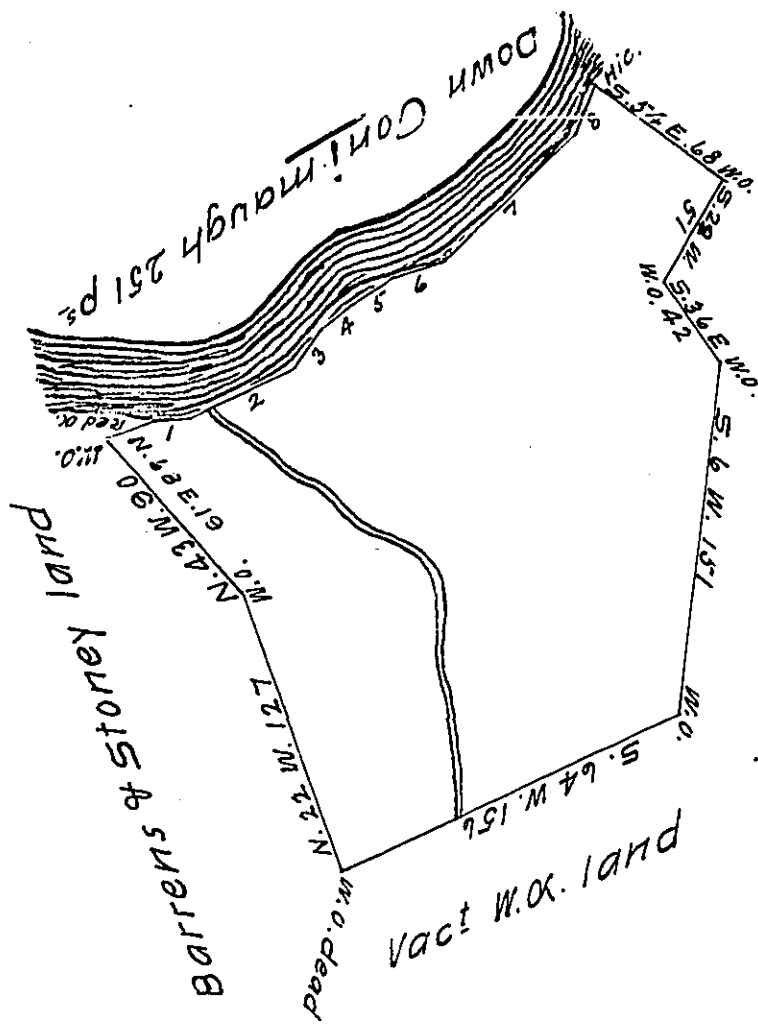

No	Courses	UP	Connimough	Distance
1	N. 85 E.	19		
2	N. 64 E.	48		
3	N. 33 E.	19		
4	N. 51 E.	17		
5	N. 56 E.	22		
6	N. 70 E.	24		
7	N. 45 E.	80		
8	N. 24 E.	22		
				<u>Total 251</u>

In pursuance of an order No 39 and dated the 24th day of May 1769 survey'd the above discribed tract of land for John Campbell, called the Recovery, containing two hundred and eighty two acres & 98 perches with an allowance proportioned to 6 $\frac{1}{2}$ cent. situate near the fort on Connimough & on a small creek called M^cGees Run at his hunting cabbin. Survey'd June the 5th 1769

#: dated 1st April 1769

R. Robert M^cGrea

D.S.

To John Lukens Esq^r S. Gen^l

N.B. At the time of making the above survey Thomas Armstrong made pretentions thereto under an order No 64 but the special order upon which I return'd the same was not then come to hand &c.

R.MEC

IN TESTIMONY that the above is a copy of the original remaining on file in the Department of Internal Affairs of Pennsylvania, made conformably to an Act of Assembly approved the 16th day of February, 1833, I have hereunto set my Hand and caused the Seal of said Department to be affixed at Harrisburg, this first day of December 1911

Nancy Howck

Secretary of Internal Affairs.